

Infectious Laryngotracheitis (ILT): Know the Symptoms and What to Do if Your Flock is Affected

Infectious Laryngotracheitis (ILT) is an acute respiratory disease of chickens and occasionally, pheasants and peafowl, which often leads to severe losses in the poultry industry as well as backyard flocks. ILT is caused by a herpes virus that usually kills 10-20% of infected birds, although mortality can run as high as 70% in some cases.

What causes ILT?

ILT can be found in most areas where chickens are raised. Infected chickens serve as the primary source of infection when they shed the virus and transmit it to other chickens through respiratory secretions and airborne particles (from coughing and sneezing). People who work with ILT-infected poultry can spread the virus through contaminated hands, footwear, clothing, equipment, vehicles, litter, and other mechanical vectors. Improper disposal of chickens that die from ILT can serve as a source of infection, especially through scavengers like domestic dogs and wild animals. Recovered and vaccinated chickens can also serve as carriers of ILT and can shed the virus when they are subjected to stressful conditions.

How long does it take for chickens to get sick after exposure to ILT virus?

Clinical signs usually appear 6 to 12 days after exposure to ILT virus. This time interval is called the *incubation period* and will vary according to the amount of virus and other factors such as the immune status of the chicken, environmental conditions (such as high levels of dust and

ammonia), and concurrent infection with other bacteria and viruses.

How do I know if my chickens have ILT?

Chickens suffering from a mild form of ILT usually have swollen, watery eyes (conjunctivitis), swollen sinuses, and a persistent watery or mucoid nasal discharge (figure 1). These clinical signs are similar to other respiratory diseases of poultry. Chickens with a severe form of ILT exhibit labored, open-mouth breathing (figure 2), frequent sneezing, and violent coughing, often accompanied by bloody mucus. These chickens will usually shake their heads to clear the mucus from their nose and mouth, resulting in bloodstained mucus on their feathers and on the walls of the chicken house or shed.



Figure 1. Chickens suffering from mild ILT have swollen, watery eyes



Figure 2. Chickens with severe ILT exhibit labored, open-mouth breathing

How long does ILT last?

The course of the disease ranges from 10 to 14 days but depends largely on the severity of clinical signs and lesions. Chickens that exhibit open-mouth breathing and coughing of bloody mucus usually die within a few days, but those with mild clinical signs are more likely to recover.

Will my birds die from ILT?

Again, the severity of the clinical signs and lesions is related to the mortality seen in flocks with ILT. Mild forms of the disease result in very low mortality (0.1-2%). Severe forms of the disease result in variable mortality (5-70%), with the average being 10-20%.

How is ILT diagnosed?

Clinical signs alone should make you highly suspicious of ILT. Even so, as with any disease, you should submit birds to the diagnostic laboratory in your area to confirm the diagnosis. A post-mortem examination of affected birds will generally reveal blood in the bird's airway. The trachea or windpipe is often very bloody and may be partially clogged with mucus and blood (figure 3). Swabs of the trachea will be used to attempt to grow the virus. Other diagnostic tests may be performed to confirm that your flock has ILT.

What happens if my flock has ILT?

If you live in Maryland, where ILT is a reportable disease to the State Veterinarian, your non-commercial poultry farm may be placed under a

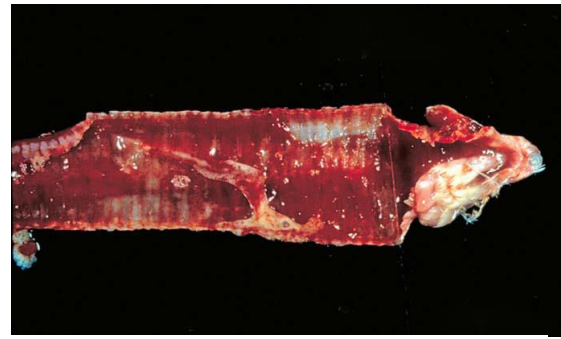

Figure 3. Post-mortem of ILT-infected chicken shows trachea filled with blood and mucus

“Hold Order” by the Maryland Department of Agriculture (MDA) especially if there is a high risk of the disease spreading from your farm. A “Hold Order” means, among other things, that you cannot move birds onto or off your farm until the “Hold Order” is lifted.

Can people get ILT?

No. Humans are not affected by ILT.

Is it safe to eat meat and eggs from birds with ILT?

Yes, because humans are not affected by ILT and, because the virus is destroyed by cooking, it is safe to eat poultry products from infected birds.

How can I prevent ILT from infecting my flock?

Preventing ILT and other diseases from getting onto your farm should be the goal of all producers. It is not difficult to prevent introduction of ILT into your flock if you follow some common sense guidelines.

- **Avoid moving any birds onto or off your farm during an ILT outbreak.**
- **Do not visit other poultry farms, fairs, auctions, or exhibitions during an ILT outbreak.**

Dr. Bob Hillman, Executive Director of the Texas Animal Health Commission recommends simple biosecurity measures that can be taken to help protect flocks:

1. **“Keep a spare pair.”** To avoid tracking in the disease, buy a pair of inexpensive rubber boots, and wear them only on your own premises.
2. **“Give germs the brush off!”** Use a long-handled brush to scrape off manure, mud or debris from tires, equipment and boots, and then disinfect.
3. **“Disinfection prevents infection!”** Mix a solution of three parts bleach to two parts water and use it liberally to clean rubber boots and equipment brought onto your farm. If visitors don’t want their vehicle tires sprayed with disinfectant, ask them to park outside your gate.
4. **“Make visitors take cover.”** Don’t be shy about asking visitors to disinfect their footwear—or better yet, provide guests with disposable shoe covers, or footwear worn only on your place.

Can I vaccinate my flock for ILT?

There are different types of vaccines that can be used to control ILT. Owners should consider the tissue culture origin (TCO) vaccine, which is administered by simple eye drop. Administration of this vaccine should occur at least 30 days prior to shows and fairs. As with all available vaccines, the labeled directions for use and administration must be strictly followed.

If you live in Maryland and suspect that your flock has ILT, call the nearest MDA Animal Health Laboratory for a risk assessment and possible testing:

MDA Regional Animal Health Office/Diagnostic Laboratories		
Region	Facility	Phone
Western Shore	Frederick Lab	301-600-1548
	Salisbury Lab	410-543-6610

This fact sheet was adopted from a North Carolina State University Fact Sheet entitled “Infectious Laryngotracheitis Virus (ILT)” by Donna K. Carver, DVM, PhD, ACPV, modified for the State of Maryland by Dr. Nathaniel Tablante (nlt@umd.edu) and Dr. Jennifer Timmons and updated June 2013 by Dr. Nathaniel Tablante and Dr. Jonathan Moyle (jmoyle@umd.edu).

Dr. Nathaniel Tablante (nlt@umd.edu) and Dr. Jonathan Moyle (jmoyle@umd.edu)

This publication, *Infectious Laryngotracheitis (ILT): Know the Symptoms and What to Do if Your Flock is Affected*, FS-966-2013, is a series of publications of the University of Maryland Extension and Maryland Poultry. The information presented has met UME peer review standards, including internal and external technical review. For more information on related publications and programs, visit: <http://extension.umd.edu/poultry>. Please visit <http://extension.umd.edu/> to find out more about Extension programs in Maryland.

The University of Maryland Extension programs are open to any person and will not discriminate against anyone because of race, age, sex, color, sexual orientation, physical or mental disability, religion, ancestry, national origin, marital status, genetic information, political affiliation, and gender identity or expression.